



Beaufort County
Public Works
Stormwater Infrastructure
Project Summary

Project Summary: Providence Road Channel #1

Activity: Routine/Preventive Maintenance

Narrative Description of Project:

Project improved 215 L.F. of drainage system. Cleaned out 215 L.F. of channel. Repaired washout.

Completion: Nov-14

2015-558 / Providence Road Ch #1	Labor Hours	Labor Cost	Equipment Cost	Material Cost	Contractor Cost	Indirect Labor	Total Cost
AUDIT / Audit Project	0.5	\$10.23	\$0.00	\$0.00	\$0.00	\$6.62	\$16.85
HAUL / Hauling	4.0	\$86.52	\$42.80	\$25.26	\$0.00	\$57.68	\$212.26
RB / Remove blockage from flowline	20.0	\$458.60	\$137.38	\$52.73	\$0.00	\$309.30	\$958.00
2015-558 / Providence Road Ch #1 Sub Total	24.5	\$555.35	\$180.18	\$77.99	\$0.00	\$373.59	\$1,187.11
 Grand Total	 24.5	 \$555.35	 \$180.18	 \$77.99	 \$0.00	 \$373.59	 \$1,187.11

Before



During



After

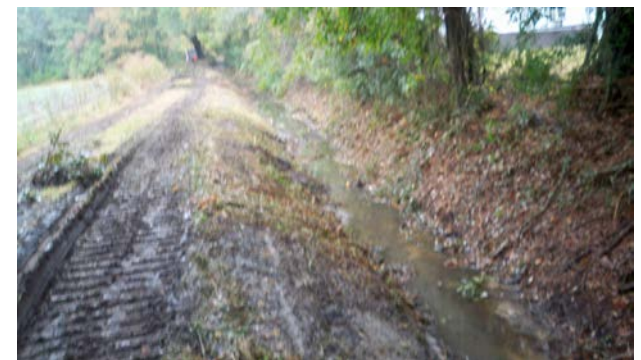

Project: Providence
Road Channel #1

Activity: Routine/
Preventive
Maintenance

Project #:
2015-558

Township: Port
Royal Island

Completed:
November 2014

Cleaned out 215
LF of channel.

Repaired washout.

WESTWOOD CIR

PROVIDENCE RD

D/W

Legend

TYPE

- River
- Creek/Stream
- River/Creek/Marsh BANK
- Channel (fka Outfall)
- Channel Pipe
- Lateral
- Lateral Pipe
- Roadside
- Roadside Pipe
- Road Pipe
- Crossline Pipe
- Driveway Pipe
- Access Pipe
- Bleeder Pipe

0 40 80 160 240 320
Feet

1 inch = 167 feet

Prepared By: BC Stormwater Management Utility

Date Print: 1/20/15

File: C:/sethdata/projects/projectmaps/Providence Rd 2015-558